Giblor's

italian work/*life* specialist

2020 COLLECTION

HEALTH - WELLNESS

health & care
Camici
Coats

DIVA

Dettagli / *Details*
- 3 tasche - Bottoni a pressione
- Polsino con bottone automatico
- Martingala

- 3 pockets - Press studs
- Cuff with press stud
- Half belt on the back

Taglie / *Sizes*
XS ÷ 4XL Slim Fit

Art. 11P03R82
00 Bianco / *White*

Tessuto / *Fabric*
50% cotone 50% poliestere
50% cotton 50% polyester
180 g / m²

SAM

Dettagli / *Details*
- 3 tasche - Bottoni a pressione
- Polsino con bottone automatico
- Martingala con automatici

- 3 pockets - Press studs
- Cuff with press stud
- Half belt with press studs

Taglie / *Sizes*
S ÷ XXXL Slim Fit

Art. 11P03R34
00 Bianco / *White*

Tessuto / *Fabric*
50% cotone 50% poliestere
50% cotton 50% polyester
180 g / m²

ETHAN

Dettagli / *Details*
- 3 tasche
- Polsino con elastico

- 3 pockets
- Cuff with elastic band

Taglie / *Sizes*
XS ÷ XXXL Regular Fit

Art. 10M1315
00 Bianco / *White*

Tessuto / *Fabric*
100% cotone
100% cotton
185 g / m²

SIMONA

Dettagli / *Details*
- 3 tasche
- Polsino con elastico

- 3 pockets
- Cuff with elastic band

Taglie / *Sizes*
XS ÷ XXXL Regular Fit

Art. 10M1320
00 Bianco / *White*

Tessuto / *Fabric*
100% cotone
100% cotton
185 g / m²

health & care
Camici
Coats

ARNÒ

Dettagli / *Details*
- 3 tasche - Polsino con bottone
- Martingala regolabile

- 3 pockets - Cuff with button
- Adjustable half belt

Taglie / *Sizes*
S ÷ XXXL Slim Fit

Art. 15P03R661
00 Bianco / *White*

Tessuto / *Fabric*
100% cotone
100% cotton
180 g / m²

IRIS

Dettagli / *Details*
- Bottoni a pressione - 3 tasche
- Martingala - Polsino con bottone automatico

- Press studs - 3 pockets
- Half belt on the back - Cuff with press stud

Taglie / *Sizes*
XS ÷ XXXL Regular Fit

Art. 1870
00 Bianco / *White*

Tessuto / *Fabric*
100% cotone
100% cotton
180 g / m²

CAMILLO

Dettagli / *Details*
- 3 tasche - Abbottonatura nascosta con automatici
- Polsino con elastico

- 3 pockets - Concealed buttoning with press studs
- Cuff with elastic band

Taglie / *Sizes*
S ÷ XXXL Regular Fit

Art. 16P03R834
00 Bianco / *White*

Tessuto / *Fabric*
100% cotone
100% cotton
185 g / m²

JANETA

Dettagli / *Details*
- 3 tasche - Abbottonatura nascosta con automatici
- Polsino con elastico

- 3 pockets - Concealed buttoning with press studs
- Cuff with elastic band

Taglie / *Sizes*
XS ÷ XXXL Regular Fit

Art. 16P03R835
00 Bianco / *White*

Tessuto / *Fabric*
100% cotone
100% cotton
185 g / m²

MARTA

Dettagli / *Details*
- 2 tasche - Taschino sul petto
- Abbottonatura nascosta con automatici

- 2 pockets - Breast pocket
- Concealed buttoning with press studs

Taglie / *Sizes*
XS ÷ XXXL Slim Fit

Art. 17P03R977
00 Bianco / *White*

Tessuto / *Fabric*
50% cotone 50% poliestere
50% cotton 50% polyester
180 g / m²

MARZIA

Dettagli / *Details*
- 2 tasche - Taschino sul petto
- Abbottonatura nascosta con automatici

- 2 pockets - Breast pocket
- Concealed buttoning with press studs

Taglie / *Sizes*
XS ÷ XXXL Slim Fit

Art. 19P03R123
00 Bianco / *White*

Tessuto / *Fabric*
50% cotone 50% poliestere
50% cotton 50% polyester
180 g / m²

ALESSIA

Dettagli / *Details*
- 2 tasche - Taschino sul petto
- Abbottonatura nascosta con automatici
- Polsino con bottone a pressione

- 2 pockets - Breast pocket
- Concealed buttoning with press stud
- Cuff with press studs

Taglie / *Sizes*
XS ÷ XXXL Slim Fit

Art. 16P03R837
00 Bianco / *White*

Tessuto / *Fabric*
50% lyocell 50% poliestere
50% lyocell 50% polyester
200 g / m²

ROCCO

Dettagli / *Details*
- 2 tasche - Taschino sul petto
- Abbottonatura nascosta con automatici

- 2 pockets - Breast pocket
- Concealed buttoning with press stud

Taglie / *Sizes*
S ÷ XXXL Slim Fit

Art. 19P03R122
00 Bianco / *White*

Tessuto / *Fabric*
50% lyocell 50% poliestere
50% lyocell 50% polyester
200 g / m²

LINA

Dettagli / *Details*
- 3 tasche
- Martingala

- 3 pockets
- Half belt on the back

Taglie / *Sizes*
XS ÷ XXL Regular Fit

Art. 682
00 Bianco / *White*

Tessuto / *Fabric*
100% cotone
100% cotton
185 g / m²

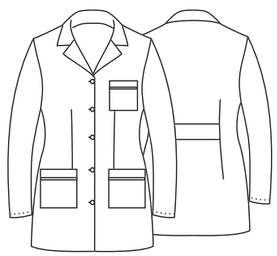

GIOIA

Dettagli / *Details*
- 2 tasche - Taschino sul petto
- Abbottonatura nascosta con automatici
- Polsino con bottoni automatici

- 2 pockets - Breast pocket
- Concealed buttoning with press studs
- Cuff with press studs

Taglie / *Sizes*
XS ÷ XXXL Slim Fit

Art. 19P03K120
00 Bianco / *White*

Tessuto / *Fabric*
100% cotone
100% cotton
180 g / m²

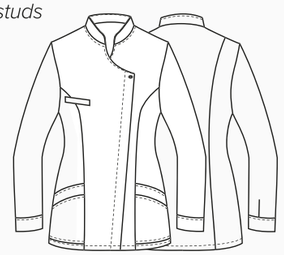

ELIANA

Dettagli / *Details*
- 2 tasche - Taschino sul petto
- Abbottonatura nascosta con automatici

- 2 pockets - Breast pocket
- Concealed buttoning with press stud

Taglie / *Sizes*
XS ÷ XXXL Slim Fit

Art. 19P03K121
00 Bianco / *White*

Tessuto / *Fabric*
100% cotone
100% cotton
180 g / m²

GIADA

Dettagli / *Details*
- 2 tasche
- Taschino sul petto
- Abbottonatura nascosta con automatici
- Polsino in maglia
- Inserti in rete

- *2 pockets*
- *Breast pocket*
- *Concealed buttoning with press studs*
- *Knitted cuff*
- *Network fabric panels*

Taglie / *Sizes*
XS ÷ XXL Slim Fit

Art. 17P03K945
00 Bianco / *White*
004 Blu / *Blue*
027 Prugna / *Purple*
029 Pistacchio / *Pistachio*

Art. 19P03K945
217 Mango / *Mango*

Tessuto / *Fabric*
50% lyocell 50% poliestere
50% lyocell 50% polyester
200 g / m²

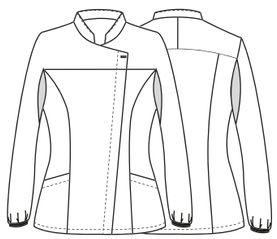

027 Prugna / *Purple*

004 Blu / *Blue*

217 Mango / *Mango*

029 Pistacchio / *Pistachio*

PANTALONI COORDINABILI
COORDINABLE PANTS
pag. 34 / 35

ACCESSORI COORDINABILI
COORDINABLE ACCESSORIES
pag. 86

SILVANO

Dettagli / *Details*
- 2 tasche
- Taschino sul petto
- Abbottonatura nascosta con automatici
- Polsino in maglia
- Inserti in rete

- *2 pockets*
- *Breast pocket*
- *Concealed buttoning with press studs*
- *Knitted cuff*
- *Network fabric panels*

Taglie / *Sizes*
S ÷ XXXL Slim Fit

Art. 17P03K944
00 Bianco / *White*
004 Blu / *Blue*
027 Prugna / *Purple*
029 Pistacchio / *Pistachio*

Art. 19P03K944
217 Mango / *Mango*

Tessuto / *Fabric*
50% lyocell 50% poliestere
50% lyocell 50% polyester
200 g / m²

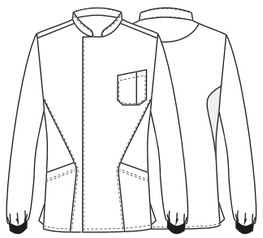

027 Prugna / *Purple*

004 Blu / *Blue*

217 Mango / *Mango*

029 Pistacchio / *Pistachio*

PANTALONI COORDINABILI
COORDINABLE PANTS
pag. 36 / 37

ACCESSORI COORDINABILI
COORDINABLE ACCESSORIES
pag. 86

GIADA

Dettagli / *Details*
- 2 tasche
- Taschino sul petto
- Abbottonatura nascosta con automatici
- Inserti in rete

- *2 pockets*
- *Breast pocket*
- *Concealed buttoning with press studs*
- *Network fabric panels*

Taglie / *Sizes*
XS ÷ XXL Slim Fit

Art. 18P03K054
00 Bianco / *White*
004 Blu / *Blue*
027 Prugna / *Purple*
029 Pistacchio / *Pistachio*

Art. 19P03K054
217 Mango / *Mango*

Tessuto / *Fabric*
50% lyocell 50% poliestere
50% lyocell 50% polyester
200 g / m²

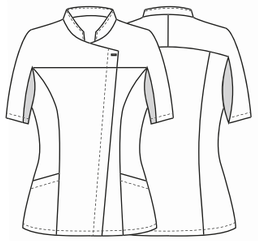

PANTALONI COORDINABILI
COORDINABLE PANTS
pag. 34 / 35

027 Prugna / *Purple*

004 Blu / *Blue*

217 Mango / *Mango*

029 Pistacchio / *Pistachio*

ACCESSORI COORDINABILI
COORDINABLE ACCESSORIES
pag. 86

GIULIANA

Dettagli / *Details*
- 2 tasche
- Taschino porta penne
- Abbottonatura nascosta con automatici
- 2 spacchetti laterali

- 2 pockets
- Pen pocket
- Concealed buttoning with press studs
- 2 side vents

Art. 17P03K943
004 Blu / *Blue*
029 Pistacchio / *Pistachio*
027 Prugna / *Purple*

Art. 19P03K943
217 Mango / *Mango*

Taglie / *Sizes*
XS ÷ XXL Slim Fit

Tessuto / *Fabric*
50% lyocell 50% poliestere
50% lyocell 50% polyester
200 g / m²

TENCEL® FLEXFIT SYSTEM EASY CARE

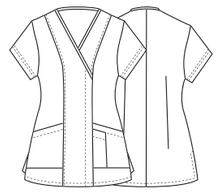

PANTALONI COORDINABILI
COORDINABLE PANTS
pag. 34 / 35

GIULIANO

Dettagli / *Details*
- 2 tasche - Taschino sul petto
- 2 spacchetti laterali

- 2 pockets - Breast pocket
- 2 side vents

Art. 17P03K942
004 Blu / *Blue*
027 Prugna / *Purple*
029 Pistacchio / *Pistachio*

Art. 19P03K942
217 Mango / *Mango*

Taglie / *Sizes*
S ÷ XXXL Slim Fit

Tessuto / *Fabric*
50% lyocell 50% poliestere
50% lyocell 50% polyester
200 g / m²

TENCEL® FLEXFIT SYSTEM EASY CARE

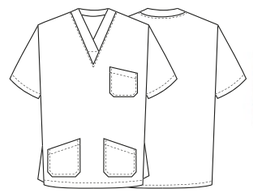

PANTALONI COORDINABILI
COORDINABLE PANTS
pag. 36 / 37

TENCEL® FLEXFIT SYSTEM EASY CARE

Art. 17P03K943
029 Pistacchio / *Pistachio*

TENCEL® FLEXFIT SYSTEM EASY CARE

Art. 17P03K943
027 Prugna / *Purple*

19P03K943
217 Mango / *Mango*

TENCEL® FLEXFIT SYSTEM EASY CARE

Art. 17P03K942
029 Pistacchio / *Pistachio*

TENCEL® FLEXFIT SYSTEM EASY CARE

Art. 17P03K942
027 Prugna / *Purple*

19P03K942
217 Mango / *Mango*

GIULIA

Dettagli / *Details*
- 2 tasche
- Elastico nel fascione
- Passanti
- Fondo stretto
- Chiusura con zip

- *2 pockets*
- *Elasticated waistband*
- *Belt loops*
- *Slim leg*
- *Zip fly*

Taglie / *Sizes*
XS ÷ XXL Slim Fit

Art. 17P03P948
00 Bianco / *White*
004 Blu / *Blue*
027 Prugna / *Purple*
029 Pistacchio / *Pistachio*

Tessuto / *Fabric*
50% lyocell 50% poliestere
50% lyocell 50% polyester
200 g / m²

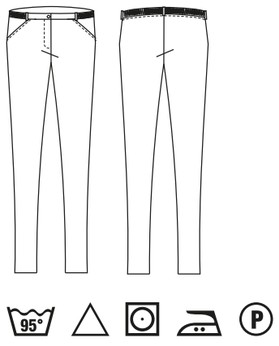

027 Prugna / *Purple*

004 Blu / *Blue*

029 Pistacchio / *Pistachio*

ELIA

Dettagli / *Details*
- 2 tasche
- 1 tascone laterale
- Elastico nel fascione
- Passanti
- Fondo stretto
- Chiusura con zip

- *2 pockets*
- *1 side pocket*
- *Elasticated waistband*
- *Belt loops*
- *Slim leg*
- *Zip fly*

Taglie / *Sizes*
S ÷ XXXL Slim Fit

Art. 17P03P947
00 Bianco / *White*
004 Blu / *Blue*
027 Prugna / *Purple*
029 Pistacchio / *Pistachio*

Tessuto / *Fabric*
50% lyocell 50% poliestere
50% lyocell 50% polyester
200 g / m^2

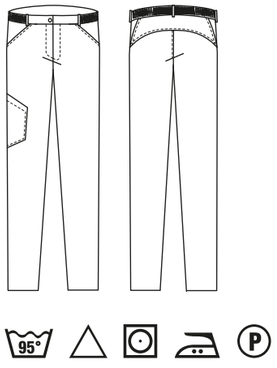

027 Prugna / *Purple*

004 Blu / *Blue*

029 Pistacchio / *Pistachio*

health & care
Pantaloni
Pants

MEGAN

Dettagli / *Details*
- Inserti in rete
- Taschino sul petto
- Bottoni automatici

- Press studs
- Breast pocket
- Network fabric panels

Taglie / *Sizes*
XS ÷ XXXL Slim Fit

ULTRA LIGHT 86 GR.

Art. 20P02K218
00 Bianco / *White*
000 Nero / *Black*

Tessuto / *Fabric*
100% poliestere
100% polyester
86 g / m²

BIONIC FINISH® C6
FLEXFIT SYSTEM
WASH & GO
AIRWEB

Art. 20P02K218
00 Bianco / *White*

ULTRA LIGHT 86 GR.

BIONIC FINISH® C6
FLEXFIT SYSTEM
WASH & GO
AIRWEB

Art. 20P02K218
000 Nero / *Black*

HARRY

Dettagli / *Details*
- Inserti in rete
- Taschino sul petto
- Bottoni automatici

- Press studs
- Breast pocket
- Network fabric panels

Taglie / *Sizes*
S ÷ 4XL Slim Fit

ULTRA LIGHT 86 GR.

Art. 20P02K217
00 Bianco / *White*
000 Nero / *Black*

Tessuto / *Fabric*
100% poliestere
100% polyester
86 g / m²

BIONIC FINISH® C6
FLEXFIT SYSTEM
WASH & GO
AIRWEB

Art. 20P02K217
00 Bianco / *White*

ULTRA LIGHT 86 GR.

BIONIC FINISH® C6
FLEXFIT SYSTEM
WASH & GO
AIRWEB

Art. 20P02K217
000 Nero / *Black*

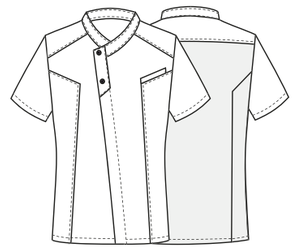

APOLLO

Dettagli / *Details*
- Bottoni a pressione
- Taschino sul petto
- 2 spacchetti
- Inserti in rete

- *Press studs*
- *Breast pocket*
- *2 vents*
- *Network fabric panels*

Taglie / *Sizes*
S ÷ 4XL Slim Fit

Art. 19P08G103
00 Bianco / *White*
000 Nero / *Black*

Tessuto / *Fabric*
100% poliestere
100% polyester
86 g / m²

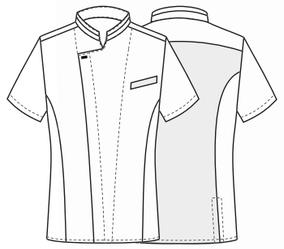

Art. 19P08G103
000 Nero / *Black*

ULTRA LIGHT 86 GR.

ULTRA LIGHT 86 GR.

DAFNE

Dettagli / *Details*
- Bottoni a pressione
- Taschino sul petto
- 2 spacchetti
- Inserti in rete

- *Press studs*
- *Breast pocket*
- *2 vents*
- *Network fabric panels*

Taglie / *Sizes*
XS ÷ 4XL Slim Fit

Art. 19P08G104
00 Bianco / *White*
000 Nero / *Black*

Tessuto / *Fabric*
100% poliestere
100% polyester
86 g / m²

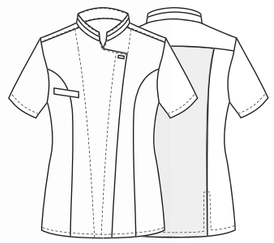

Art. 19P08G104
000 Nero / *Black*

ATENA

Dettagli / *Details*
- Bottoni a pressione
- 2 tasche
- Inserti in rete

- Press studs
- 2 pockets
- Network fabric panels

Taglie / *Sizes*
XS ÷ XXXL Slim Fit

BIONIC FINISH® C_6

FLEXFIT SYSTEM

WASH & GO

AIRWEB

ULTRA LIGHT 86 GR.

Art. 20P02K197
00 Bianco / *White*
000 Nero / *Black*

Tessuto / *Fabric*
100% poliestere
100% polyester
86 g / m²

Art. 20P02K197
000 Nero / *Black*

health & care
Casacche
Tunics

AFRODITE

Dettagli / *Details*
- 2 tasche
- Inserti in rete

- 2 pockets
- Network fabric panels

Taglie / *Sizes*
XS ÷ XXXL Slim Fit

BIONIC FINISH® C_6

FLEXFIT SYSTEM

WASH & GO

AIRWEB

ULTRA LIGHT 86 GR.

Art. 20P02K198
00 Bianco / *White*
000 Nero / *Black*

Tessuto / *Fabric*
100% poliestere
100% polyester
86 g / m²

Art. 20P02K198
000 Nero / *Black*

MARGHERITA

Dettagli / *Details*
- 2 tasche
- Taschino sul petto
- 2 spacchetti laterali

- 2 pockets
- Breast pocket
- 2 side vents

Taglie / *Sizes*
XS ÷ XXXL Regular Fit

Art. 10M2062
00 Bianco / *White*

Art. 10M2062C
002 Verde / *Green*
118 Azzurro / *Light blue*
004 Blu / *Blue*
321 Bluette / *Royal*
519 Bordeaux / *Burgundy*
597 Lilla / *Lilac*

Tessuto / *Fabric*
50% cotone 50% poliestere
50% cotton 50% polyester
180 g / m²

LUXSATIN
EASY CARE

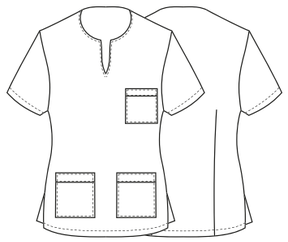

95° P

PANTALONI COORDINABILI
COORDINABLE PANTS
pag. 72 / 73

Art. 10M2062C
002 Verde / *Green*
60° P
LUXSATIN EASY CARE

Art. 10M2062C
118 Azzurro / *Light blue*
60° P
LUXSATIN EASY CARE

Art. 10M2062C
004 Blu / *Blue*
60° P
LUXSATIN EASY CARE

Art. 10M2062C
321 Bluette / *Royal*
60° P
LUXSATIN EASY CARE

Art. 10M2062C
519 Bordeaux / *Burgundy*
60° P
LUXSATIN EASY CARE

Art. 10M2062C
597 Lilla / *Lilac*
60° P
LUXSATIN EASY CARE

ACCESSORI COORDINABILI
COORDINABLE ACCESSORIES
pag. 87

ALBERTO

LUXSATIN

EASY CARE

Dettagli / *Details*
- 2 tasche
- Taschino sul petto
- 2 spacchetti laterali

- 2 pockets
- Breast pocket
- 2 side vents

Taglie / *Sizes*
XS ÷ XXXL Regular Fit

Art. 10M2019
00 Bianco / *White*

Art. 10M2020
002 Verde / *Green*
118 Azzurro / *Light blue*
004 Blu / *Blue*
321 Bluette / *Royal*
519 Bordeaux / *Burgundy*

Tessuto / *Fabric*
50% cotone 50% poliestere
50% cotton 50% polyester
180 g / m²

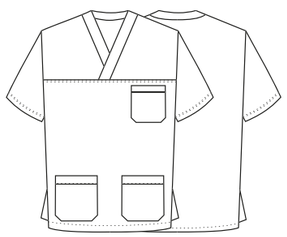

95°

PANTALONI COORDINABILI
COORDINABLE PANTS
pag. 72 / 73

Art. 10M2020
002 Verde / *Green*

60° LUXSATIN EASY CARE

Art. 10M2020
118 Azzurro / *Light blue*

60° LUXSATIN EASY CARE

Art. 10M2020
004 Blu / *Blue*

60° LUXSATIN EASY CARE

Art. 10M2020
321 Bluette / *Royal*

60° LUXSATIN EASY CARE

Art. 10M2020
519 Bordeaux / *Burgundy*

60° LUXSATIN EASY CARE

ACCESSORI COORDINABILI
COORDINABLE ACCESSORIES
pag. 87

TATI

Dettagli / *Details*
- 2 tasche
- Taschino sul petto
- Abbottonatura nascosta con automatici

- *2 pockets*
- *Breast pocket*
- *Concealed buttoning with press studs*

Taglie / *Sizes*
XS ÷ XXXL Slim Fit

Art. 12P03K251
00 Bianco / *White*

Tessuto / *Fabric*
100% cotone
100% cotton
130 g / m²

Art. 17P03K494
002 Verde / *Green*
118 Azzurro / *Light blue*
321 Bluette / *Royal*
597 Lilla / *Lilac*

Art. 14P03K494
004 Blu / *Blue*

Art. 12P03K269
519 Bordeaux / *Burgundy*

Tessuto / *Fabric*
50% cotone 50% poliestere
50% cotton 50% polyester
180 g / m²

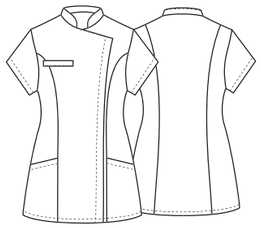

PANTALONI COORDINABILI
COORDINABLE PANTS
pag. 72 / 73

Art. 17P03K494
002 Verde / *Green*

LUXSATIN EASY CARE

Art. 17P03K494
118 Azzurro / *Light blue*

LUXSATIN EASY CARE

Art. 17P03K494
321 Bluette / *Royal*

LUXSATIN EASY CARE

Art. 17P03K494
597 Lilla / *Lilac*

LUXSATIN EASY CARE

Art. 14P03K494
004 Blu / *Blue*

LUXSATIN EASY CARE

Art. 12P03K269
519 Bordeaux / *Burgundy*

LUXSATIN EASY CARE

ACCESSORI COORDINABILI
COORDINABLE ACCESSORIES
pag. 87

SIMON

Dettagli / *Details*
- 2 tasche
- Taschino sul petto
- Abbottonatura nascosta con automatici

- *2 pockets*
- *Breast pocket*
- *Concealed buttoning with press studs*

Taglie / *Sizes*
XS ÷ XXXL Slim Fit

Art. 11P03K37
0/249 Bianco e lilla
0/249 White and lilac

0/006 Bianco e bordeaux
0/006 White and burgundy

0/116 Bianco e azzurro
0/116 White and light blue

0/323 Bianco e verde
0/323 White and green

Tessuto / *Fabric*
50% cotone 50% poliestere
50% cotton 50% polyester
180 g / m²

LUXSATIN
EASY CARE

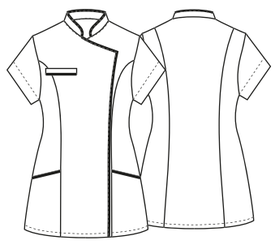

PANTALONI COORDINABILI
COORDINABLE PANTS
pag. 72 / 73

0/116 Bianco e azzurro / *White and light blue*

LUXSATIN EASY CARE

ACCESSORI COORDINABILI
COORDINABLE ACCESSORIES
pag. 87

0/006 Bianco e bordeaux / *White and burgundy*

LUXSATIN EASY CARE

0/323 Bianco e verde / *White and green*

LUXSATIN EASY CARE

RUGGERO

Dettagli / *Details*
- 1 tasca
- Taschino sul petto
- Chiusura con zip rovesciata
- 2 spacchetti

- 1 pocket
- Breast pocket
- Inverted zip fastening
- 2 vents

Taglie / *Sizes*
S ÷ XXXL Slim Fit

HIGH QUALITY COTTON

Art. 14P03K491
00 Bianco / *White*

Tessuto / *Fabric*
100% cotone
100% cotton
180 g / m²

Art. 17P03K489
519 Bordeaux / *Burgundy*
118 Azzurro / *Light blue*
321 Bluette / *Royal*

Art. 14P03K489
002 Verde / *Green*
004 Blu / *Blue*

Tessuto / *Fabric*
50% cotone 50% poliestere
50% cotton 50% polyester
180 g / m²

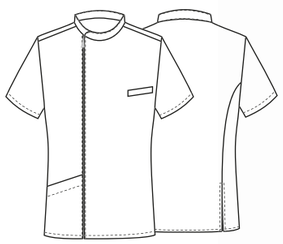

60° P

PANTALONI COORDINABILI
COORDINABLE PANTS
pag. 72 / 73

Art. 17P03K489
519 Bordeaux / *Burgundy*

LUXSATIN EASY CARE

Art. 17P03K489
118 Azzurro / *Light blue*

LUXSATIN EASY CARE

Art. 17P03K489
321 Bluette / *Royal*

LUXSATIN EASY CARE

Art. 14P03K489
002 Verde / *Green*

LUXSATIN EASY CARE

Art. 14P03K489
004 Blu / *Blue*

LUXSATIN EASY CARE

ACCESSORI COORDINABILI
COORDINABLE ACCESSORIES
pag. 87

AMANDA

LUXSATIN

EASY CARE

Dettagli / *Details*
- 2 tasche
- Taschino sul petto
- Abbottonatura nascosta con automatici
- Polsino con elastico

- *2 pockets*
- *Breast pocket*
- *Concealed buttoning with press studs*
- *Cuff with elastic band*

Taglie / *Sizes*
XS ÷ XXXL Slim Fit

Art. 17P03K329
00 Bianco / *White*
002 Verde / *Green*
519 Bordeaux / *Burgundy*
118 Azzurro / *Light blue*

Art. 13P03K329
597 Lilla / *Lilac*
004 Blu / *Blue*
321 Bluette / *Royal*

Tessuto / *Fabric*
50% cotone 50% poliestere
50% cotton 50% polyester
180 g / m^2

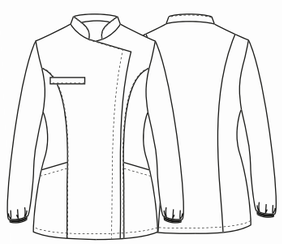

95° P

PANTALONI COORDINABILI
COORDINABLE PANTS
pag. 72 / 73

Art. 17P03K329
002 Verde / *Green*

60° P

LUXSATIN EASY CARE

Art. 17P03K329
519 Bordeaux / *Burgundy*

60° P

LUXSATIN EASY CARE

Art. 17P03K329
118 Azzurro / *Light blue*

60° P

LUXSATIN EASY CARE

Art. 13P03K329
597 Lilla / *Lilac*

60° P

LUXSATIN EASY CARE

Art. 13P03K329
004 Blu / *Blue*

60° P

LUXSATIN EASY CARE

Art. 13P03K329
321 Bluette / *Royal*

60° P

LUXSATIN EASY CARE

ACCESSORI COORDINABILI
COORDINABLE ACCESSORIES
pag. 87

RUGGERO

Dettagli / *Details*
- 1 tasca
- Taschino sul petto
- Chiusura con zip rovesciata
- Polsino in maglia
- 2 spacchetti

- 1 pocket
- Breast pocket
- Inverted zip fastening
- Knitted cuff
- 2 vents

Taglie / *Sizes*
S ÷ XXXL Slim Fit

HIGH QUALITY COTTON

Art. 14P03K492
00 Bianco / *White*

Tessuto / *Fabric*
100% cotone
100% cotton
180 g / m²

Art. 14P03K490
004 Blu / *Blue*
002 Verde / *Green*
118 Azzurro / *Light blue*
321 Bluette / *Royal*

Art. 17P03K490
519 Bordeaux / *Burgundy*

Tessuto / *Fabric*
50% cotone 50% poliestere
50% cotton 50% polyester
180 g / m²

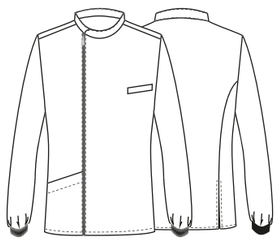

PANTALONI COORDINABILI
COORDINABLE PANTS
pag. 72 / 73

Art. 14P03K490
004 Blu / *Blue*

LUXSATIN EASY CARE

Art. 14P03K490
002 Verde / *Green*

LUXSATIN EASY CARE

Art. 14P03K490
118 Azzurro / *Light blue*

LUXSATIN EASY CARE

Art. 14P03K490
321 Bluette / *Royal*

LUXSATIN EASY CARE

Art. 17P03K490
519 Bordeaux / *Burgundy*

LUXSATIN EASY CARE

ACCESSORI COORDINABILI
COORDINABLE ACCESSORIES
pag. 87

DARIO

LUXSATIN

EASY CARE

Dettagli / *Details*
- 2 tasche
- 2 tasche portapenne
- 2 spacchetti laterali

- 2 pockets
- 2 pen pockets
- 2 side vents

Taglie / *Sizes*
XS ÷ XXXL Regular Fit

Art. 19P03K116
119 Grigio / *Grey*
005 Rosso / *Red*

Tessuto / *Fabric*
50% cotone 50% poliestere
50% cotton 50% polyester
180 g / m²

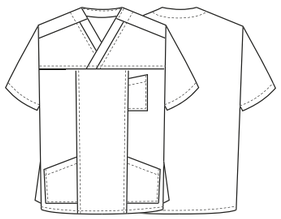

Art. 19P03K116
005 Rosso / *Red*

CECILIA

LUXSATIN

EASY CARE

Dettagli / *Details*
- 2 tasche
- 2 spacchetti laterali

- 2 pockets
- 2 side vents

Taglie / *Sizes*
XS ÷ XXL Regular Fit

Art. 19P03K117
119 Grigio / *Grey*
005 Rosso / *Red*

Tessuto / *Fabric*
50% cotone 50% poliestere
50% cotton 50% polyester
180 g / m²

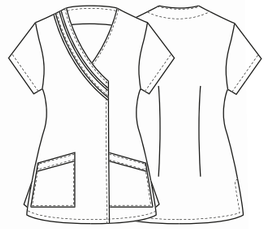

Art. 19P03K117
005 Rosso / *Red*

GIOIA

LUXSATIN

EASY CARE

Dettagli / *Details*
- 2 tasche - Taschino sul petto
- Abbottonatura nascosta con automatici
- Polsino

- 2 pockets - Breast pocket
- Concealed buttoning with press studs
- Cuff

Taglie / *Sizes*
XS ÷ XXXL Slim Fit

Art. 19P03K118
119 Grigio / *Grey*
005 Rosso / *Red*

Tessuto / *Fabric*
50% cotone 50% poliestere
50% cotton 50% polyester
180 g / m²

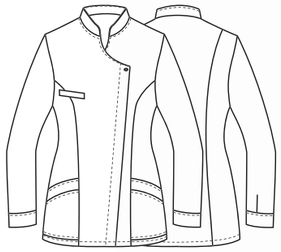

Art. 19P03K118
005 Rosso / *Red*

ELIANA

LUXSATIN

EASY CARE

Dettagli / *Details*
- 2 tasche - Taschino sul petto
- Abbottonatura nascosta con automatici

- 2 pockets - Breast pocket
- Concealed buttoning with press studs

Taglie / *Sizes*
XS ÷ XXXL Slim Fit

Art. 19P03K119
0/119 Bianco - Grigio
0/119 *White - Grey*

0/005 Bianco - Rosso
0/005 White - Red

Tessuto / *Fabric*
50% cotone 50% poliestere
50% cotton 50% polyester
180 g / m²

Art. 19P03K119
005 Bianco - Rosso / *White - Red*

Taglie / *Sizes*
XS ÷ 4XL Regular Fit

Taglie / *Sizes*
XS ÷ XXXL Regular Fit

Taglie / *Sizes*
XS ÷ XXXL Regular Fit

RODI

Dettagli / *Details*
- 2 tasche - 1 tasca sul retro
- Elastico e coulisse in vita

- 2 pockets - 1 rear pocket
- Elasticated waistband with drawstring

Taglie / *Sizes*
XS ÷ XXXL Regular Fit

Art. 10M2061
00 Bianco / *White*

Art. 19P03P2061
119 Grigio / *Grey*
005 Rosso / *Red*

Tessuto / *Fabric*
50% cotone 50% poliestere
50% cotton 50% polyester
180 g / m²

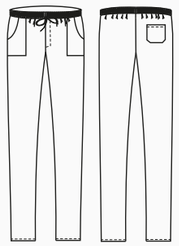

Art. 10M2061C
597 Lilla / *Lilac*

Art. 10M2061C
002 Verde / *Green*

Art. 10M2061C
118 Azzurro / *Light blue*

RODI

Dettagli / *Details*
- 2 tasche - 1 tasca sul retro
- Elastico e coulisse

- 2 pockets - 1 rear pocket
- Elasticated waistband with drawstring

Taglie / *Sizes*
XS ÷ XXXL Regular Fit

Tessuto / *Fabric*
50% cotone 50% poliestere
50% cotton 50% polyester
180 g / m²

Art. 10M2061C
597 Lilla / *Lilac*
002 Verde / *Green*
118 Azzurro / *Light blue*
321 Bluette / *Royal*
519 Bordeaux / *Burgundy*

Art. 10M2061C
321 Bluette / *Royal*

Art. 10M2061C
519 Bordeaux / *Burgundy*

Art. 14P03P556
004 Blu / *Blue*

ALAN

Dettagli / *Details*
- 2 tasche - 1 tasca sul retro
- Elastico e coulisse

- 2 pockets - 1 rear pocket
- Elasticated waistband with drawstring

Taglie / *Sizes*
XS ÷ XXXL Slim Fit

Tessuto / *Fabric*
50% cotone 50% poliestere
50% cotton 50% polyester
180 g / m²

Art. 14P03P556
004 Blu / *Blue*

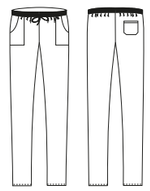

GABRIELE

Dettagli / *Details*
- Chiusura con zip rovesciata
- Taschino sul petto
- 2 tasche - Polsini con elastico
- Doppio cursore

- Inverted zip fastening
- Breast pocket
- 2 pockets - Cuffs with elastic band
- Double cursor

Art. 20P03K191
00 Bianco / *White*

Art. 20P03K194
002 Verde / *Green*
118 Azzurro / *Light blue*

Taglie / *Sizes*
S ÷ 4XL Slim Fit

Tessuto / *Fabric*
100% cotone
100% cotton
185 g / m²

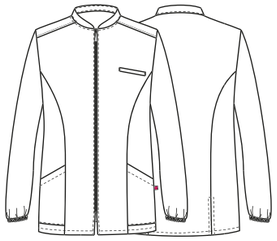

FLEXFIT SYSTEM

PANTALONI COORDIABILI
COORDINABLE PANTS
pag. 82

Art. 20P03K194
002 Verde / *Green*
100% cotone / *cotton* - 185 g / m²

Art. 20P03K194
118 Azzurro / *Light blue*
100% cotone / *cotton* - 185 g / m²

PIERO

Dettagli / *Details*
- 2 tasche
- Taschino sul petto
- 2 spacchetti laterali

- 2 pockets
- Breast pocket
- 2 side vents

Art. 1330
00 Bianco / *White*

Taglie / *Sizes*
XS ÷ XXXL Slim Fit

Tessuto / *Fabric*
100% cotone
100% cotton
185 g / m²

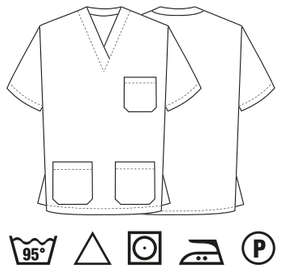

UNCHANGE TECH

PANTALONI COORDIABILI
COORDINABLE PANTS
pag. 82

Art. 1335
002 Verde / *Green*
100% cotone / *cotton* - 185 g / m²

Art. 1335
118 Azzurro / *Light blue*
100% cotone / *cotton* - 185 g / m²

ALICE

Dettagli / *Details*
- Chiusura con zip rovesciata
- Taschino sul petto
- 2 tasche - Polsini con elastico
- Doppio cursore

- Inverted zip fastening
- Breast pocket
- 2 pockets - Cuffs with elastic band
- Double cursor

Art. 20P03K192
00 Bianco / *White*

Art. 20P03K195
002 Verde / *Green*
118 Azzurro / *Light blue*

Taglie / *Sizes*
XS ÷ XXXL Slim Fit

Tessuto / *Fabric*
100% cotone
100% cotton
185 g / m²

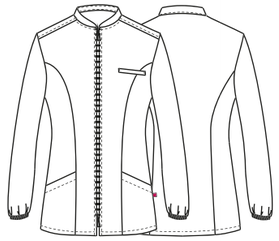

FLEXFIT SYSTEM

PANTALONI COORDIABILI
COORDINABLE PANTS
pag. 82

Art. 20P03K195
002 Verde / *Green*
100% cotone / *cotton* - 185 g / m²

Art. 20P03K195
118 Azzurro / *Light blue*
100% cotone / *cotton* - 185 g / m²

health & care
Casacche
Tunics

MILENA

Dettagli / *Details*
- 2 tasche
- Taschino sul petto
- 2 spacchetti laterali

- 2 pockets
- Breast pocket
- 2 side vents

Art. 20P03K193
00 Bianco / *White*

Art. 20P03K196
002 Verde / *Green*
118 Azzurro / *Light blue*

Taglie / *Sizes*
XS ÷ XXXL Slim Fit

Tessuto / *Fabric*
100% cotone
100% cotton
185 g / m²

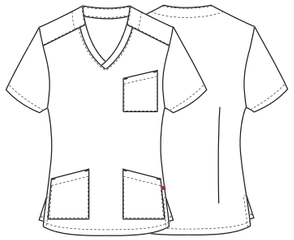

FLEXFIT SYSTEM

UNCHANGE TECH

PANTALONI COORDIABILI
COORDINABLE PANTS
pag. 82

Art. 20P03K196
002 Verde / *Green*
100% cotone / *cotton* - 185 g / m²

Art. 20P03K196
118 Azzurro / *Light blue*
100% cotone / *cotton* - 185 g / m²

Art. 123
Taglie / *Sizes*
XS ÷ 5XL Slim Fit

Art. 1340
Taglie / *Sizes*
XS ÷ XXXL Slim Fit

Art. 1340
Taglie / *Sizes*
XS ÷ XXXL Slim Fit

ALAN

Dettagli / *Details*
- 2 tasche - 1 tasca sul retro
- Elastico e coulisse

- 2 pockets - 1 rear pocket
- Elasticated waistband with drawstring

Art. 123
00 Bianco / *White*

Art. 1340
002 Verde / *Green*
118 Azzurro / *Light blue*

Tessuto / *Fabric*
100% cotone
100% cotton
185 g / m^2

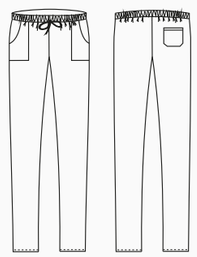

Casacca **MILENA**
pag. 81

LUCREZIA

Dettagli / *Details*
- Jersey elasticizzato

- Stretch jersey

Taglie / *Sizes*
I - II - III - IV Slim Fit

000 Nero / *Black*

WASH PROOF COMFORT FIT

004 Blu / *Blue*

WASH PROOF COMFORT FIT

Art. 17P03M952
000 Nero / *Black*
004 Blu / *Blue*
026 Verde acqua / *Emerald*
013 Fucsia / *Fuchsia*
00 Bianco / *White*

Tessuto / *Fabric*
95% poliestere 5% elastan
95% polyester 5% elastan
190 g / m^2

026 Verde acqua / *Emerald*

WASH PROOF COMFORT FIT

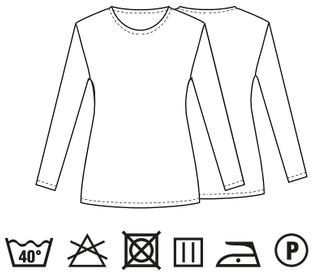

013 Fucsia / *Fuchsia*

WASH PROOF COMFORT FIT

00 Bianco / *White*

WASH PROOF COMFORT FIT

Tabelle taglie / *Size chart*

I	II	III	IV
Girovita / Waist			
76 cm	84 cm	92 cm	100 cm

ACCESSORI
ACCESSORIES

Giblor's
italian work*life* specialist

BANDANA

Taglie / *Sizes*
Taglia unica / *One size*

Art. 19P05I443
Art. 443DIVA

Tessuto / *Fabric*
50% cotone 50% poliestere
50% cotton 50% polyester

Art. 19P05I979
Art. 17P05I979

Tessuto / *Fabric*
50% lyocell 50% poliestere
50% lyocell 50% polyester

Art. 20P05I443

Tessuto / *Fabric*
100% cotone
100% cotton

LUXSATIN

Art. 19P05I443
005 Rosso
Red

LUXSATIN

Art. 19P05I443
119 Grigio
Grey

LUXSATIN

Art. 443DIVA
00 Bianco
White

LUXSATIN

Art. 443DIVA
004 Blu
Blue

LUXSATIN

Art. 443DIVA
118 Azzurro
Light blue

LUXSATIN

Art. 443DIVA
321 Bluette
Royal

LUXSATIN

Art. 443DIVA
002 Verde
Green

LUXSATIN

Art. 443DIVA
519 Bordeaux
Burgundy

LUXSATIN

Art. 443DIVA
527 Lilla
Lilac

TENCEL

Art. 19P05I979
217 Mango
Mango

TENCEL

Art. 17P05I979
00 Bianco
White

TENCEL

Art. 17P05I979
004 Blu
Blue

TENCEL

Art. 17P05I979
029 Pistacchio
Pistachio

TENCEL

Art. 17P05I979
027 Prugna
Purple

Art. 20P05I443
118 Azzurro
Light blue

Art. 20P05I443
002 Verde
Green

OLIMPIA

Dettagli / *Details*
- Bottoni a pressione
- Taschino sul petto
- Taschino portapenne sulla manica
- 2 spacchetti
- Inserti in rete

- Press studs
- Breast pocket
- Pen pocket on sleeve
- 2 vents
- Network fabric panels

Taglie / *Sizes*
XS ÷ XXXL Slim Fit

Art. 19P08G111
00 Bianco / *White*

Tessuto / *Fabric*
55% lino 45% cotone
55% linen 45% cotton
145 g / m²

NARCISO

Dettagli / *Details*
- Bottoni a pressione
- Taschino sul petto
- Taschino portapenne sulla manica
- 2 spacchetti
- Inserti in rete

- Press studs
- Breast pocket
- Pen pocket on sleeve
- 2 vents
- Network fabric panels

Taglie / *Sizes*
S ÷ 4XL Slim Fit

Art. 19P08G102
00 Bianco / *White*

Tessuto / *Fabric*
55% lino 45% cotone
55% linen 45% cotton
145 g / m²

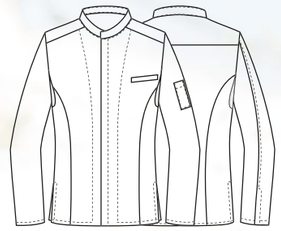

EASY CARE

ULTRA LIGHT

Art. 20P02K203
016 Tortora / *Toupe*

Art. 20P02K203
119 Grigio / *Grey*

FILIPPO

Dettagli / *Details*
- Taschino sul petto
- 2 spacchetti dietro
- Bottoni a pressione

- Breast pocket
- 2 side vents
- Press studs

Taglie / *Sizes*
S ÷ XXXL Slim Fit

Art. 20P02K203
016 Tortora / *Toupe*
119 Grigio / *Grey*

Tessuto / *Fabric*
65% poliestere 35% cotone
65% polyester 35% cotton
115 g / m²

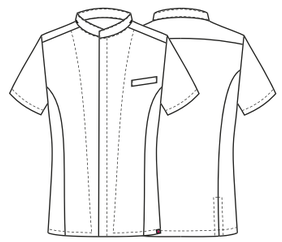

ULTRA LIGHT

EASY CARE

Art. 20P02K202
016 Tortora / *Toupe*

CHIARA

Dettagli / *Details*
- 2 tasche
- 2 spacchetti dietro
- Bottoni a pressione

- 2 pockets
- 2 side vents
- Press studs

Taglie / *Sizes*
XS ÷ XXXL Slim Fit

Art. 20P02K202
016 Tortora / *Toupe*
119 Grigio / *Grey*

Tessuto / *Fabric*
65% poliestere 35% cotone
65% polyester 35% cotton
115 g / m²

EASY CARE

ULTRA LIGHT

Art. 20P02K202
119 Grigio / *Grey*

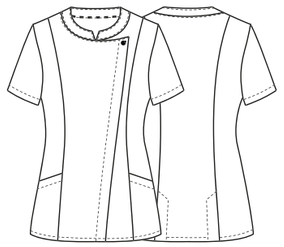

Casacca **CHIARA**
pag. 98

WASH PROOF

CHIARA

Dettagli / *Details*
- 2 tasche
- 2 spacchetti dietro
- Bottoni a pressione

- 2 pockets
- 2 side vents
- Press studs

Taglie / *Sizes*
XS ÷ XXXL Slim Fit

Art. 20P02K199
00 Bianco / *White*
000 Nero / *Black*

Tessuto / *Fabric*
62% cotone 35% poliestere 3% elastan
62% cotton 35% polyester 3% elastane
180 g / m²

WASH PROOF

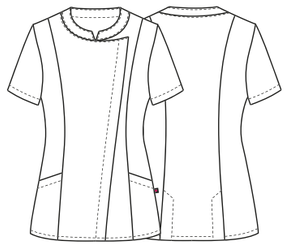

Art. 20P02K199
00 Bianco / *White*

Art. 20P02K199
000 Nero / *Black*

IDA

Dettagli / *Details*
- Bottoni a pressione
- Taschino sul petto
- Inserti in jeans
- Rete sulla schiena

- Press studs
- Breast pocket
- Inserts in jeans
- Network fabric on the back

Taglie / *Sizes*
XS ÷ XXXL Slim Fit

Art. 20P08G178
000 Nero / *Black*

Tessuto / *Fabric*
65% poliestere 35% cotone
65% polyester 35% cotton
200 g / m²

ENEA

Dettagli / *Details*
- Bottoni a pressione
- Taschino sul petto
- Inserti in jeans
- Rete sulla schiena

- Press studs
- Breast pocket
- Inserts in jeans
- Network fabric on the back

Taglie / *Sizes*
S ÷ 4XL Slim Fit

Art. 20P08G177
000 Nero / *Black*

Tessuto / *Fabric*
65% poliestere 35% cotone
65% polyester 35% cotton
200 g / m²

ACHILLE

Dettagli / *Details*
- Bottoni a pressione
- Taschino sul petto
- Inserti in rete
- 2 spacchetti dietro
- Asola nel collo per inserire il laccio del grembiule

- *Press studs*
- *Breast pocket*
- *Network fabric panels*
- *2 side vents*
- *Loop to insert apron's halter*

Taglie / *Sizes*
XS ÷ 4XL Slim Fit

Art. 19P08G099
J000 Jeans Nero / *Black Jeans*

Tessuto / *Fabric*
75% cotone 23% poliestere 2% elastan
75% cotton 23% polyester 2% elastan
210 g / m²

wellness & beauty
Casacche e scamiciati
Tunics and pinafores

KASSANDRA

Dettagli / *Details*
- Bottoni a pressione
- Taschino sul petto
- Inserti in rete
- 2 spacchetti dietro
- Asola nel collo per inserire il laccio del grembiule

- *Press studs*
- *Breast pocket*
- *Network fabric panels*
- *2 side vents*
- *Loop to insert apron's halter*

Taglie / *Sizes*
XS ÷ 3XL Slim Fit

Art. 19P08G100
J000 Jeans Nero / *Black Jeans*

Tessuto / *Fabric*
75% cotone 23% poliestere 2% elastan
75% cotton 23% polyester 2% elastan
210 g / m²

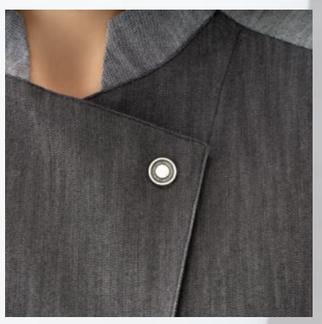

Art. 19P02K124
006 Bordeaux / *Burgundy*

MAYA

Dettagli / *Details*
- 2 tasche
- Taschino sul petto
- Bottoni a pressione
- 2 spacchetti dietro

- 2 pockets
- Breast pocket
- Press studs
- 2 side vents

Taglie / *Sizes*
XS ÷ XXXL Slim Fit

LUXSATIN
EASY CARE

Art. 19P02K124
000 Nero / *Black*

Art. 19P02K124
000 Nero / *Black*

Art. 19P02K075
00 Bianco / *White*

Tessuto / *Fabric*
50% cotone 50% poliestere
50% cotton 50% polyester
180 g / m²

LUXSATIN
EASY CARE

Art. 19P02K075
00 Bianco / *White*

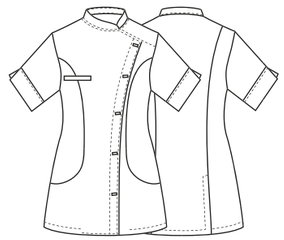

ULTRA LIGHT 86 GR.

BIONIC FINISH® C6
WASH & GO
FLEXFIT SYSTEM
AIRWEB

Art. 20P02K217
00 Bianco / *White*

HARRY

Dettagli / *Details*
- Taschino sul petto
- Inserti in rete
- Bottoni a pressione

- Breast pocket
- Network fabric panels
- Press studs

Taglie / *Sizes*
S ÷ 4XL Slim Fit

Art. 20P02K217
00 Bianco / *White*
000 Nero / *Black*

Tessuto / *Fabric*
100% poliestere
100% polyester
86 g / m²

BIONIC FINISH® C6
WASH & GO
FLEXFIT SYSTEM
AIRWEB

ULTRA LIGHT 86 GR.

Art. 20P02K217
000 Nero / *Black*

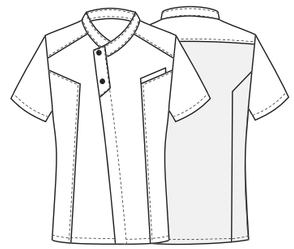

ULTRA LIGHT 86 GR.

BIONIC FINISH® C_6

WASH & GO

FLEXFIT SYSTEM

AIRWEB

Art. 20P02K218
000 Nero / *Black*

MEGAN

Dettagli / *Details*
- Taschino sul petto
- Inserti in rete
- Bottoni a pressione

- Breast pocket
- Network fabric panels
- Press studs

Taglie / *Sizes*
XS ÷ XXXL Slim Fit

Art. 20P02K218
000 Nero / *Black*
00 Bianco / *White*

Tessuto / *Fabric*
100% poliestere
100% polyester
86 g / m²

Art. 20P02K218
00 Bianco / *White*

ULTRA LIGHT 86 GR.

BIONIC FINISH® C_6

WASH & GO

FLEXFIT SYSTEM

AIRWEB

Art. 20P02K197
00 Bianco / *White*

Art. 20P02K197
000 Nero / *Black*

ATENA

Dettagli / *Details*
- Bottoni a pressione
- 2 tasche
- Inserti in rete

- Press studs
- 2 pockets
- Network fabric panels

Taglie / *Sizes*
XS ÷ XXXL Slim Fit

Art. 20P02K197
00 Bianco / *White*
000 Nero / *Black*

Tessuto / *Fabric*
100% poliestere
100% polyester
86 g / m²

ULTRA LIGHT 86 GR.

BIONIC FINISH® C_6

WASH & GO

FLEXFIT SYSTEM

AIRWEB

AFRODITE

Dettagli / *Details*
- 2 tasche
- Inserti in rete

- 2 pockets
- Network fabric panels

Taglie / *Sizes*
XS ÷ XXXL Slim Fit

Art. 20P02K198
00 Bianco / *White*
000 Nero / *Black*

Tessuto / *Fabric*
100% poliestere
100% polyester
86 g / m²

Art. 20P02K203
00 Bianco / *White*

Art. 20P02K203
000 Nero / *Black*

BIONIC FINISH® C_6

WASH & GO

ULTRA LIGHT 86 GR.

Art. 19P02K830
119 Grigio / *Grey*

PAOLA

Dettagli / *Details*
- 1 tasca
- 1 pocket

Taglie / *Sizes*
XS ÷ XXXL Slim Fit

Art. 19P02K830
119 Grigio / *Grey*

Art. 16P02K830
00 Bianco / *White*
000 Nero / *Black*

Tessuto / *Fabric*
100% poliestere
100% polyester
86 g / m²

Art. 16P02K830
000 Nero / *Black*

Art. 16P02K830
00 Bianco / *White*

APOLLO

Dettagli / *Details*
- Bottoni a pressione
- Taschino sul petto
- 2 spacchetti dietro
- Inserti in rete

- Press studs
- Breast pocket
- 2 side vents
- Network fabric panels

Taglie / *Sizes*
S ÷ 4XL Slim Fit

Art. 19P08G103
00 Bianco / *White*
000 Nero / *Black*

Tessuto / *Fabric*
100% poliestere
100% polyester
86 g / m²

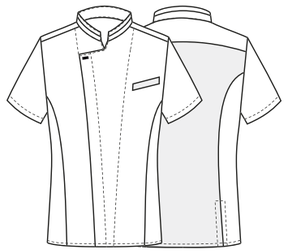

Art. 19P08G103
000 Nero / *Black*

Art. 19P08G103
00 Bianco / *White*

DAFNE

Dettagli / *Details*
- Bottoni a pressione
- Taschino sul petto
- Inserti in rete
- 2 spacchetti dietro

- Press studs
- Breast pocket
- Network fabric panels
- 2 side vents

Taglie / *Sizes*
XS ÷ 4XL Slim Fit

Art. 19P08G104
000 Nero / *Black*
00 Bianco / *White*

Tessuto / *Fabric*
100% poliestere
100% polyester
86 g / m²

Art. 19P08G104
000 Nero / *Black*

Art. 19P08G104
00 Bianco / *White*

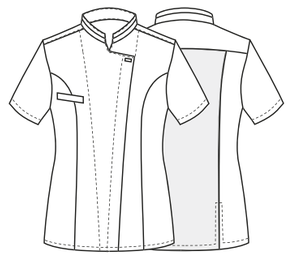

RACHELE

Dettagli / *Details*
- 1 tasca
- Bottoni a pressione

- 1 pocket
- Press studs

Taglie / *Sizes*
XS ÷ XXXL Slim Fit

Art. 19P02K125
00 Bianco / *White*

Art. 19P02K125
00 Bianco / *White*
119 Grigio / *Grey*

Tessuto / *Fabric*
100% poliestere
100% polyester
86 g / m²

Art. 19P02K125
119 Grigio / *Grey*

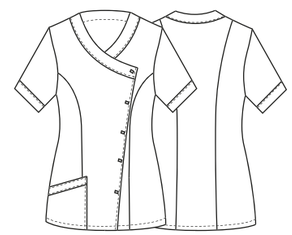

CAMILLA

Dettagli / *Details*
- 2 tasche

- 2 pockets

Taglie / *Sizes*
XS ÷ XXXL Slim Fit

Art. 20P02K216
00 Bianco / *White*
000 Nero / *Black*

Tessuto / *Fabric*
65% poliestere 35% cotone
65% polyester 35% cotton
140 g / m²

Art. 20P02K216
000 Nero / *Black*

Art. 20P02K216
00 Bianco / *White*

HELENA

Dettagli / *Details*
- Ampia tasca centrale

- Full central pocket

Taglie / *Sizes*
XS ÷ XXXL Regular Fit

Art. 1590N
000 Nero / *Black*

Art. 1590
00 Bianco / *White*

Tessuto / *Fabric*
65% poliestere 35% cotone
65% polyester 35% cotton
140 g / m²

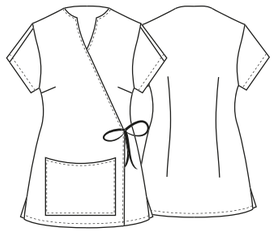

Art. 1590
00 Bianco / *White*

SION

Dettagli / *Details*
- 2 tasche
- Abbottonatura nascosta con automatici

- 2 pockets
- Concealed buttoning with press studs

Taglie / *Sizes*
XS ÷ XXL Slim Fit

Art. 14P02K458
00 Bianco / *White*
000 Nero / *Black*

Tessuto / *Fabric*
65% poliestere 35% cotone
65% polyester 35% cotton
140 g / m²

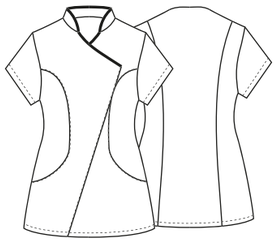

Art. 14P02K458
000 Nero / *Black*

MIRKA

Dettagli / *Details*
- 2 tasche
- Taschino sul petto
- Abbottonatura nascosta con automatici

- 2 pockets
- Breast pocket
- Concealed buttoning with press studs

Taglie / *Sizes*
XS ÷ XXXL Slim Fit

Art. 16P02K833
000 Nero / *Black*
00 Bianco / *White*

Tessuto / *Fabric*
50% lyocell 50% poliestere
50% lyocell 50% polyester
200 g / m²

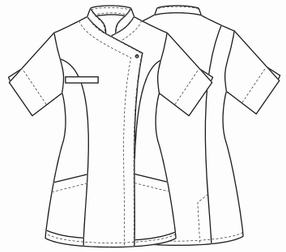

Art. 16P02K833
00 Bianco/White

HELENA
pag. 127

PANTALONI
pag. 154

CALPE
Shoes 2020

HELENA
pag. 127

TATI

Dettagli / *Details*
- 2 tasche
- Taschino sul petto
- Abbottonatura nascosta con automatici

- 2 pockets
- Breast pocket
- Concealed buttoning with press studs

Taglie / *Sizes*
XS ÷ XXXL Slim Fit

Art. 11P02K47
00 Bianco / *White*

Art. 11P02K72
000 Nero / *Black*

Tessuto / *Fabric*
50% cotone 50% poliestere
50% cotton 50% polyester
180 g / m²

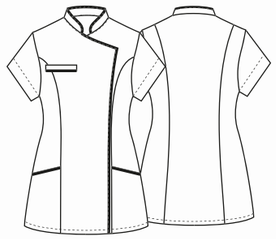

Art. 11P02K72
000 Nero / *Black*

wellness & beauty
Casacche e scamiciati
Tunics and pinafores

TATI

Dettagli / *Details*
- 2 tasche
- Taschino sul petto
- Abbottonatura nascosta con automatici

- 2 pockets
- Breast pocket
- Concealed buttoning with press studs

Taglie / *Sizes*
XS ÷ XXXL Slim Fit

Art. 12P03K251
00 Bianco / *White*

Tessuto / *Fabric*
100% cotone
100% cotton
130 g / m²

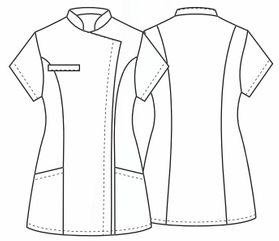

GAIA

Dettagli / *Details*
- Sfoderato - 2 tasche
- Abbottonatura nascosta con automatici
- 2 spacchetti

- Unlined - 2 pockets
- Concealed buttoning with press studs - 2 vents

Taglie / *Sizes*
XS ÷ XXL Slim Fit

Art. 18P02K033
000 Nero / *Black*

Tessuto / *Fabric*
95% poliestere 5% elastan
95% polyester 5% elastan
220 g / m²

BEATRICE

Dettagli / *Details*
- Sfoderato - 1 grande tasca
- Abbottonatura nascosta con automatici
- 2 spacchetti

- Unlined - 1 big pocket
- Concealed buttoning with press studs - 2 vents

Taglie / *Sizes*
XS ÷ XXL Slim Fit

Art. 18P02K032
000 Nero / *Black*

Tessuto / *Fabric*
95% poliestere 5% elastan
95% polyester 5% elastan
220 g / m²

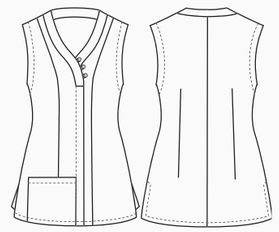

wellness & beauty
Casacche e scamiciati
Tunics and pinafores

LUANA

Dettagli / *Details*
- Ampia manica con arricciatura elasticizzata

- *Wide sleeves with elasticated curling*

Taglie / *Sizes*
I II III IV Regular Fit

Art. 18P02K034
F000 Stampa fiori / *Flowers pattern*

Art. 18P02K031
000 Nero / *Black*

Tessuto / *Fabric*
100% poliestere
100% polyester
90 g / m²

GEORGIE

Dettagli / *Details*
- Collo coreano
- Polso regolabile

- *Corean collar*
- *Adjustable cuff*

Taglie / *Sizes*
XS ÷ XXXL Slim Fit

Art. 18P02N029
000 Nero / *Black*

Tessuto / *Fabric*
100% poliestere
100% polyester
90 g / m²

SERAFINO

Dettagli / *Details*
- Ampia manica
- 2 spacchi laterali

- *Wide sleeves*
- *2 side vents*

Taglie / *Sizes*
XS ÷ XXXL

Art. 18P02K030
000 Nero / *Black*

Tessuto / *Fabric*
100% poliestere
100% polyester
90 g / m²

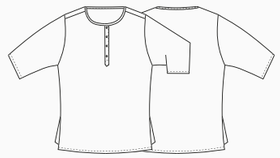

PAOLA

FLEXFIT SYSTEM
EASY CARE
COMFORT FIT

Dettagli / *Details*
- 1 tasca
- 1 pocket

Taglie / *Sizes*
XS ÷ XXL Slim Fit

Art. 18P02K933
F000 Stampa fiori / *Flowers pattern*

Tessuto / *Fabric*
95% poliestere 5% elastan
95% polyester 5% elastan
220 g / m²

PICASSO

Dettagli / *Details*
- Tela impermeabile
- 2 tasche
- 4 taschini portapenne
- Allacciatura collo regolabile

- *Waterproof canvas*
- *2 pockets*
- *4 pen pockets*
- *Adjustable halter neck*

Taglie / *Sizes*
Taglia unica / *One size*

Art. 19P01H081
000 Nero / *Black*

Tessuto / *Fabric*
100% poliestere
100% polyester
215 g / m²

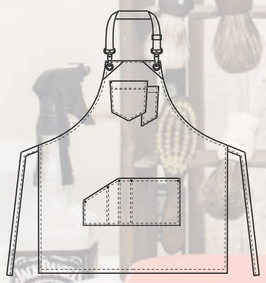

Diego - Mr. Oldern Barbieria Moderna, Osimo (An)

GAUGUIN

Dettagli / *Details*
- Tela impermeabile
- 3 grandi tasche
- 3 taschini portapenne
- Allacciatura collo regolabile

- *Waterproof canvas*
- *3 big pockets*
- *3 pen pockets*
- *Adjustable halter neck*

Taglie / *Sizes*
Taglia unica / *One size*

Art. 19P01H079
004 Blu / *Blue*

Tessuto 1 / *Fabric 1*
100% poliestere
100% polyester
215 g / m²

Tessuto 2 / *Fabric 2*
55% viscosa 45% poliuretano
55% viscose 45% polyurethane
254 g / m²

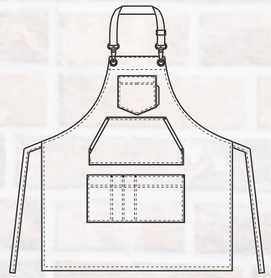

MAGRITTE

Dettagli / *Details*
- Tela impermeabile
- 3 grandi tasche
- 3 taschini portapenne
- Allacciatura collo regolabile

- *Waterproof canvas*
- *3 big pockets*
- *3 pen pockets*
- *Adjustable halter neck*

Taglie / *Sizes*
Taglia unica / *One size*

Art. 19P01H080
016 Tortora / *Taupe*

Tessuto 1 / *Fabric 1*
100% poliestere
100% polyester
215 g / m²

Tessuto 2 / *Fabric 2*
55% viscosa 45% poliuretano
55% viscose 45% polyurethane
254 g / m²

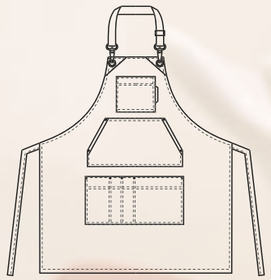

ANNA

Dettagli / *Details*
- 1 tasca centrale
- Coperto dietro

- 1 central pocket
- Covered backside

Taglie / *Sizes*
Taglia unica / *One size*

Art. 16P02H824
073 Beige / *Beige*
000 Nero / *Black*
00 Bianco / *White*

Tessuto / *Fabric*
100% poliestere
100% polyester
180 g / m²

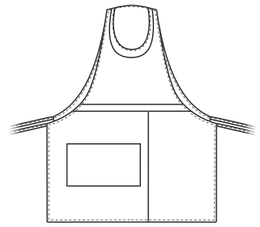

Art. 16P02H824
000 Nero / *Black*

Art. 16P02H824
00 Bianco / *White*

NURIA

Dettagli / *Details*
- 1 tasca centrale
- Coperto dietro

- 1 central pocket
- Covered backside

Taglie / *Sizes*
Taglia unica / *One size*

Art. 16P02H826
322 Marrone / *Brown*
390 Giallo / *Yellow*
2019 Pistacchio / *Pistachio*

Tessuto / *Fabric*
100% poliestere
100% polyester
180 g / m²

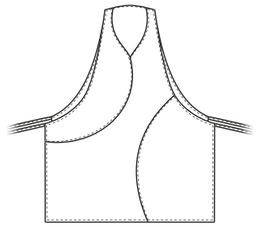

Art. 16P02H826
390 Giallo / *Yellow*

Art. 16P02H826
2019 Pistacchio / *Pistachio*

wellness & beauty
Casacche e scamiciati
Tunics and pinafores

PATRICIA

Dettagli / *Details*
- Scamiciato
- 2 tasche

- Pinafore
- 2 pockets

Taglie / *Sizes*
Taglia unica / *One size*

Art. 19P09H140
025 Lilla / *Lilac*
029 Pistacchio / *Pistachio*
070 Arancio / *Orange*

Tessuto / *Fabric*
70% poliestere 30% cotone
70% polyester 30% cotton
132 g / m²

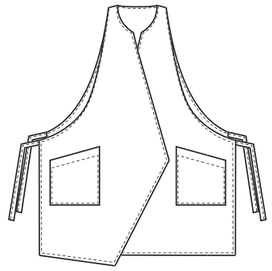

Art. 19P09H140
029 Pistacchio / *Pistachio*

Art. 19P09H140
070 Arancio / *Orange*

LUCREZIA

Dettagli / *Details*
- Jersey elasticizzato
- *Stretch jersey*

Taglie / *Sizes*
I - II - III - IV Slim Fit

Art. 17P03M952
00 Bianco / *White*
000 Nero / *Black*

Tessuto / *Fabric*
95% poliestere 5% elastan
95% polyester 5% elastan
190 g / m²

Tabelle taglie / *Size chart*

I	II	III	IV
Girovita / Waist			
76 cm	84 cm	92 cm	100 cm

MELANY
Art. 18P01H023

Chef / Horeca 2020
Scaricalo su **GIBLORS.COM**

CARLO
POLO UOMO

Taglie / *Sizes*
XS ÷ XXL

Art. 590
00 Bianco / *White*
000 Nero / *Black*

Tessuto / *Fabric*
100% cotone / *100% cotton*

BILLY
T-SHIRT

Taglie / *Sizes*
XS ÷ XXL

Art. 592
00 Bianco / *White*

Tessuto / *Fabric*
100% cotone / *100% cotton*

Art. 592
00 Bianco / *White*

Art. 590
000 Nero / *Black*

CARLA
POLO DONNA

Taglie / *Sizes*
S ÷ XL

Art. 602
00 Bianco / *White*
000 Nero / *Black*

Tessuto / *Fabric*
100% cotone
100% cotton

Art. 602
000 Nero / *Black*

TWIGGY
pag. 159

Art. 17P01P903

Taglie / *Sizes*
XS ÷ XXXL Slim Fit

Art. 18P02P935

Taglie / *Sizes*
XS ÷ XXL Slim Fit

Art. 18P02P903

Taglie / *Sizes*
XS ÷ XXL Slim Fit

LAYLA

Dettagli / *Details*
- Fondo stretto - Vita bassa
- 2 Tasche - Chiusura con zip

- Slim leg - Low waist
- 2 pockets - Zip fly

Art. 17P01P903
000 Nero / *Black*

Art. 18P02P935
F000 Fiori / *Flowers pattern*

Tessuto / *Fabric*
95% poliestere 5% elastan
95% polyester 5% elastan
220 g / m²

Art. 18P02P903
000 Nero / *Black*

Tessuto / *Fabric*
97% cotone 3% elastan
97% cotton 3% elastan
200 g / m²

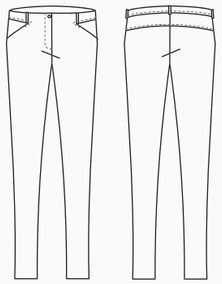

IRIDE

Dettagli / *Details*
- 2 tasche
- 2 tasche sul retro
- 1 bottone - Chiusura zip
- Passanti cintura

- 2 pockets
- 2 rear pockets
- 1 button - Zip fly
- Belt loops

Art. 20P02P112
00 Bianco / *White*
000 Nero / *Black*

Tessuto / *Fabric*
70% cotone 28% poliestere 2% elastan
70% cotton 28% polyester 2% elastan
210 g / m²

Taglie / *Sizes*
XS ÷ XXXL Slim Fit

Art. 19P08P112
J000 Jeans nero / *Black jeans*

Tessuto / *Fabric*
75% cotone 23% poliestere 2% elastan
75% cotton 23% polyester 2% elastan
210 g / m²

Taglie / *Sizes*
XS ÷ 4XL Slim Fit

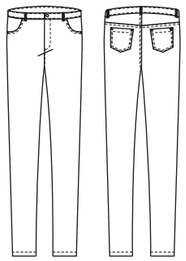

Art. 20P08P112
000 Nero / *Black*

Art. 19P08P112
J000 Jeans Nero / *Black jeans*

Art. 20P08P112
00 Bianco / *White*

wellness & beauty
Pantaloni
Pants

COMFORT FIT
HIGHTEX

COMFORT FIT
HIGHTEX

FLEXFIT SYSTEM
WASH & GO
ULTRA LIGHT 90 GR.

GEA

Dettagli / *Details*
- Zip laterale

- Lateral zip

Taglie / *Sizes*
XS ÷ XXXL Slim Fit

Art. 20P02P214
00 Bianco / *White*
000 Nero / *Black*

Tessuto / *Fabric*
62% cotone 35% poliestere 3% elastan
62% cotton 35% polyester 3% elastan
180 g / m²

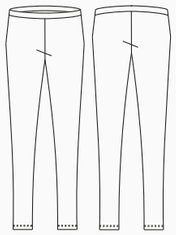

60°

LEXIE

Dettagli / *Details*
- Leggins

- Leggins

Taglie / *Sizes*
I - II - III - IV Slim Fit

Art. 20P02P210
000 Nero / *Black*

Tessuto / *Fabric*
60% viscosa 35% nylon 5% elastan
60% viscose 35% nylon 5% elastan
250 g / m²

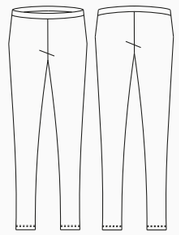

40°

TWIGGY

Dettagli / *Details*
- Fondo largo - Vita regolare
- 2 Tasche

- Wide leg - Regular waist
- 2 pockets

Taglie / *Sizes*
XS ÷ XXL

Art. 18P02P057
000 Nero / *Black*

Tessuto / *Fabric*
100% poliestere
100% polyester
90 g / m²

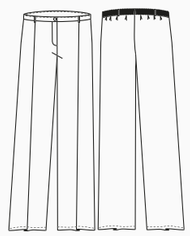

40°

wellness & beauty
Pantaloni
Pants

Art. 20P08P184
016 Tortora / *Toupe*

Art. 20P08P184
119 Grigio / *Grey*

Art. 19P02P1532
322 Marrone / *Brown*

BRUCE

Dettagli / *Details*
- 2 tasche
- Elastico e coulisse - Rete allover

- 2 pockets
- Elasticated waistband with drawstring
- Network fabric allover

Taglie / *Sizes*
XS ÷ 4XL Slim Fit

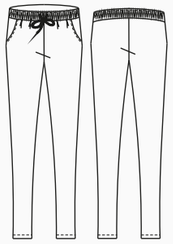

Art. 20P08P186
000 Nero / *Black*

Tessuto / *Fabric*
100% poliestere
100% polyester
160 g / m²

NOAH

Dettagli / *Details*
- 2 tasche - 1 tasca sul retro
- Elastico e coulisse

- 2 pockets - 1 rear pocket
- Elasticated waistband with drawstring

Taglie / *Sizes*
XS ÷ 4XL Slim Fit

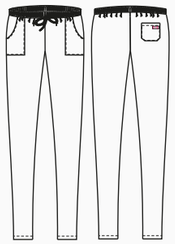

Art. 20P08P185
000 Nero / *Black*

Tessuto / *Fabric*
62% cotone 35% poliestere 3% elastan
62% cotton 35% polyester 3% elastane
180 g / m²

NOAH

Dettagli / *Details*
- 2 tasche - 1 tasca sul retro
- Elastico e coulisse

- 2 pockets - 1 rear pocket
- Elasticated waistband with drawstring

Taglie / *Sizes*
S ÷ 4XL Slim Fit

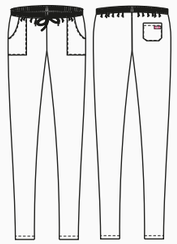

Art. 20P08P184
016 Tortora / *Toupe*
119 Grigio / *Grey*

Tessuto / *Fabric*
65% poliestere 35% cotone
65% polyester 35% cotton
115 g / m²

ATENE

Dettagli / *Details*
- 2 tasche - 1 tasca sul retro
- Elastico e coulisse

- 2 pockets - 1 rear pocket
- Elasticated waistband with drawstring

Taglie / *Sizes*
XS ÷ 3XL Regular Fit

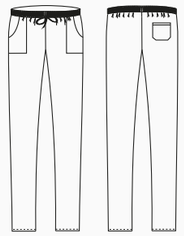

Art. 19P02P1532
322 Marrone / *Brown*

Tessuto / *Fabric*
70% poliestere 30% cotone
70% polyester 30% cotton
132 g / m²

Art. 19P08P109
J000 Jeans nero / *Black jeans*

Art. 19P08P109
J019 Jeans Grigio / *Grey Jeans*

GIOVE

Dettagli / *Details*
- 2 tasche
- 2 tasche sul retro
- Elastico in vita
- 1 bottone
- Chiusura zip
- Passanti cintura
- Inserto in rete traspirante

- *2 pockets*
- *2 rear pockets*
- *Elasticated waistband*
- *1 button*
- *Zip fly*
- *Belt loops*
- *Network fabric panel*

Taglie / *Sizes*
XS ÷ 4XL Slim Fit

Art. 19P08P109
J000 Jeans nero / *Black jeans*
J019 Jeans Grigio / *Grey Jeans*

Tessuto / *Fabric*
75% cotone 23% poliestere 2% elastan
75% cotton 23% polyester 2% elastan
210 g / m²

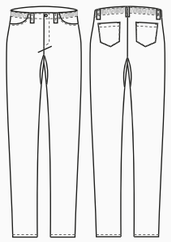

Art. 123
00 Bianco / *White*
100% cotone / *cotton*
185 g / m²

Art. 125/N
000 Nero / *Black*
65% poliestere 35% cotone
65% polyester 35% cotton
200 g / m²

ALAN

Dettagli / *Details*
- 2 tasche - 1 tasca sul retro
- Elastico e coulisse

- 2 pockets - 1 rear pocket
- Elasticated waistband with drawstring

Taglie / *Sizes*
XS ÷ 5XL Slim Fit

Art. 123
00 Bianco / *White*

Art. 125/N
000 Nero / *Black*

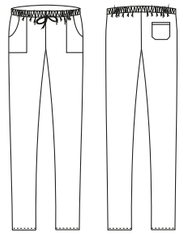

Art. 15P08P654
00 Bianco / *White*
97% cotone 3% elastan
97% cotton 3% elastane
185 g / m²

Art. 15P08P654
000 Nero / *Black*
97% cotone 3% elastan
97% cotton 3% elastane
185 g / m²

ENOCH

Dettagli / *Details*
- 2 tasche - 2 tasche sul retro
- Elastico in vita tergisudore
- 1 bottone - Chiusura zip
- Passanti cintura
- Inserto in rete traspirante

- 2 pockets - 2 rear pockets
- Elasticated sweatband
- 1 button - Zip fly
- Belt loops - Network fabric panel

Taglie / *Sizes*
XS ÷ 4XL Slim Fit
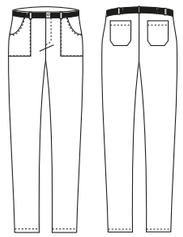
Art. 15P08P654
00 Bianco / *White*
000 Nero / *Black*